

DryBranch Route  
Out and Back

Turn Dist	Turn		Road	Total Dist
	Start	at	Danville Bike and Footwear	0.00 mi
	Go straight (W)	on	US 127 (US 150 (SR 34 (SR 52 (W Main St))))	0.00 mi
0.33 mi	Go straight (W)	on to	US 150 (SR 52 (Perryville Rd))	0.33 mi
1.30 mi	Turn right (N)	on to	<unnamed>	1.63 mi
0.08 mi	Turn left (W)	on to	Ben Ali Dr	1.71 mi
0.34 mi	Turn right (NW)	on to	SR 3366 (Bluegrass Pike)	2.05 mi
1.97 mi	Turn right (N)	on	SR 3366 (Bluegrass Pike)	4.02 mi
1.30 mi	Keep left (NNW)	on to	SR 1915 (Dry Branch Rd)	5.33 mi
5.46 mi	Turn left (SW)	on to	US 68 (Perryville Rd)	10.79 mi
0.00 mi	Finish	at	US 68	10.79 mi

Turn Around and Return same route--- total distance 21.58 mi

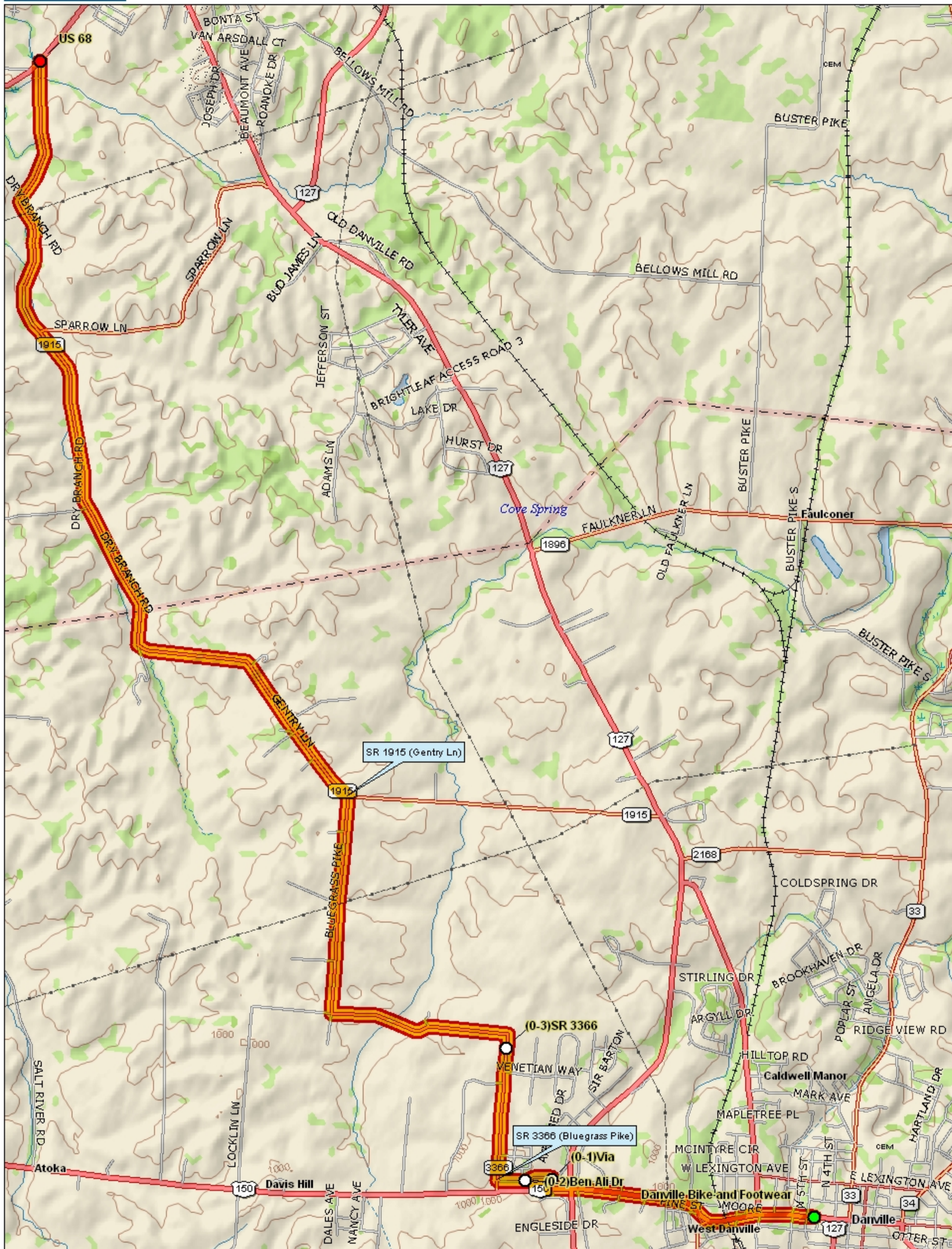

Data use subject to license.  
 © 2006 DeLorme. Topo USA® 6.0.  
 www.delorme.com

